



Welcome





Exclusive Use

When privacy or reward are important

Facility Fee

To Include:

Use of all Public Rooms in The Manor

All Hotel Bedrooms

Use of the Grounds

VAT

Full English Breakfast for residential guests

Please note: Facility fee does not cover exclusive use of Greens or the Golf Courses. Exclusive use covers use of all rooms in their current set up. Any request for movement of furniture / relaying of rooms and the timings thereof must be discussed and agreed with the hotel.
The tariff is indicative (base) costings.

Miscellany

If you would like more information on any of the following, please ask the conference and events team.

Event Management, Themed Parties, Team Challenges, Wine Tastings, Lifestyle Evaluations, Corporate Gifts, Croquet, Horse Riding, Jogging Trails, Musicians, Singers and Groups, Entertainers, Hot Air Ballooning, Barbeques, Country Houses, Guest Speaker, Treasure Hunts, Helicopter Hire, and Spa Treatments.

Exclusive Use Timings

Monday – Thursday from 12.00pm to 9.00am next day

Friday & Saturday from 3.00pm to 9.00am next day

Sunday from 4.00pm to 9.00am next day

Saturday	£16,500
Friday	£14,500
Tuesday to Thursday & Bank Holiday Sunday	£12,500
Sunday (ex Bank Holiday Sunday) & Monday	£11,500
Minimum Food & Beverage Spend Friday & Saturday	£5,500
Sunday to Thursday	£4,500

Rates valid until 30th September 2007

Terms and Conditions apply



Business Meetings Tariff

Residential Conferencing

£185^{inc VAT}

£157.45^{plus VAT}

Menus A, B or C

Includes pain au chocolat or pain au raisin
with morning tea and coffee
and
homemade biscuits
with afternoon tea and coffee

Day Rates

£55^{inc VAT}

£46.80^{plus VAT}

Menus A, B, or C

Includes pain au chocolat or pain au raisin
with morning tea and coffee
and
homemade biscuits
with afternoon tea and coffee

Day Rate Inclusions

Main meeting room hire until 5.30pm on the last day
of conference, OHP, Screen, one flipchart, sparkling
and still water, cordials, arrival, morning and
afternoon refreshments.

A delegate lunch is also included.

Residential Conferencing – Additions to above

3 course, delegate dinner,
overnight accommodation,
full English breakfast.

Terms and Conditions apply

Upgrades

Rates are based on club double/twin rooms.

Luxury rooms are £50.00 supplement
subject to availability.

Private Dining

If required, private dining is subject to availability
and a room hire charge is applicable.

Supplements

Bacon Sandwiches @ £3.00 p/p

Bacon Rolls @ £3.50 p/p

Minimum 6 delegates



menu a

the working lunch (plated)

chef's daily selection

example menu

roast chicken
poached scottish salmon
honey glazed ham
potato salad
coleslaw
tomatoes, cucumber
green salad
crusty baguette & butter

dessert of the day

menu b

the hot buffet

choose 1 for all delegates

a

slow roasted chicken, red peppers, garlic, roots and thyme

b

poached fillet of salmon, lemon mayonnaise

c

tagliatelle, swiss cheese, leeks, mushrooms

served with

hot buttered new potatoes, coleslaw
marinated tomato & onion salad, baby gem caesar salad
crusty baguette & butter

dessert of the day

menu c

2 course 45 minute business lunch (plated)

clients to choose 1 main course and 1 dessert
for the whole party from the oakwood menu

example menu

to start

chilled vine tomato soup, avocado & lemon
potted smoked haddock, toasted potato bread
chicken liver pate, capers, apples, brioche
cured ham, broad bean,
cerney goat's cheese quiche
crudite, black rice vinegar, rocket pesto,
garlic & parmesan

to follow

spatchcock corn fed coquelet,
roasted red peppers
longhorn sirloin steak, mushrooms, tarragon
avocado salad, croutons, blue cheese, walnuts
seared fillet of scottish salmon
pea puree, mint oil
slow roasted gloucestershire old spot pork
belly, granny smith's, crackling

to finish

strawberries & cream
plate of fresh fruit
dark chocolate mousse, shortbread
mature truckle cheddar, bath soft
blue stilton cheeses (£5 supplement)
chilled lemon soufflé



Meeting and Function Rooms

Meeting Room	Dimensions (m)	Banqueting	U-shape	Theatre Style	Boardroom	Classroom	Cabaret
The Manor Room	21.5m x 3.6m to 6.5m	50	25	100	35	-	24
Mahogany	8.1m x 5.5m	18	12	-	18	-	-

Please note: that rear projection or other equipment/staging can effect these numbers



Conference/Syndicate/Dining Room Hire

(Room only rates)

	Conference/Syndicate	Dining
The Manor Room	£500.00	£750.00
Mahogany	£350.00	£350.00

All above rates are inclusive of V.A.T.

Audio Visual

Additional audio visual equipment such as rear projection units, T.V & videos etc can be provided by prior arrangement.

Prices will be quoted at the time of enquiry.

- All telephone lines are modem compatible
- WI-FI available

Twin 13amp Sockets

Meeting Room	Dimensions (m)	Banqueting	U-shape	Theatre Style	Boardroom	Classroom	Cabaret
--------------	----------------	------------	---------	---------------	-----------	-----------	---------

Maple	5m x 3.9m	-	-	-	8	-	-
Chestnut	7m x 3.8m	-	-	-	12	-	-
Sycamore	6.5m x 4.3m	-	-	-	10	-	-
Ebony	5.3m x 4.5m	-	-	-	8	-	-

Please note: that rear projection or other equipment/staging can effect these numbers

Banqueting in The Park Room Views of Golf Courses Natural Daylight Blackout Second Floor

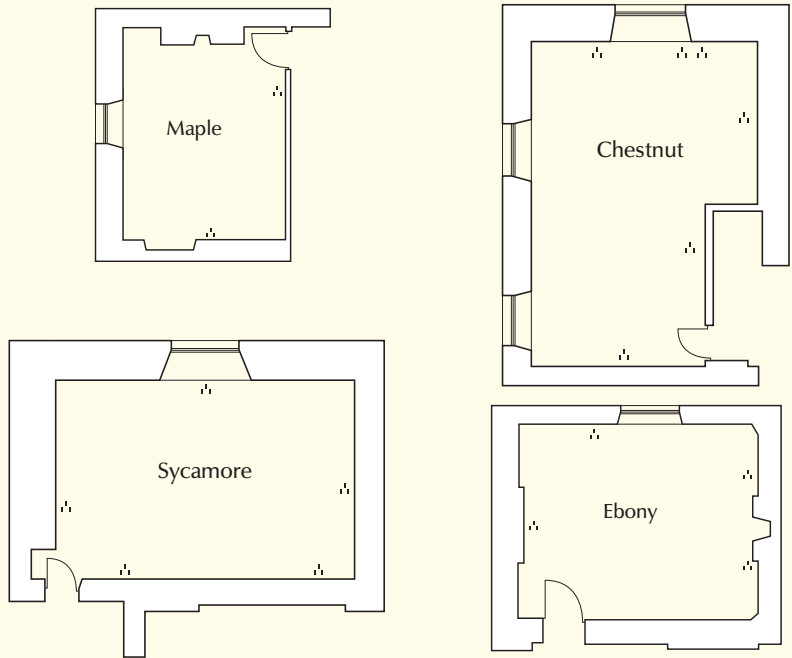

Conference/Syndicate/Dining Room Hire

(Room only rates)

	Conference/Syndicate	Dining
Maple	£250	-
Chestnut	£250	-
Sycamore	£250	-
Ebony	£250	-

All above rates are inclusive of V.A.T.

Twin 13amp Sockets

Please Note: Fixed table in Maple, Chestnut, Sycamore and Ebony is for meetings only and lunches must be either plated or taken in the Oakwood Restaurant.

Audio Visual

Additional audio visual equipment such as rear projection units, T.V & videos etc can be provided by prior arrangement. Prices will be quoted at the time of enquiry.

- All telephone lines are modem compatible
- WI-FI available



Meeting and Function Rooms

Meeting Room	Dimensions (m)	Banqueting	U-shape	Theatre Style	Boardroom	Classroom	Cabaret
--------------	----------------	------------	---------	---------------	-----------	-----------	---------

The Park Room	20.5m x 5.5m to 11m	130	35	150	40	40	48
---------------	---------------------	-----	----	-----	----	----	----

Please note: that rear projection or other equipment/staging can effect these numbers

Banqueting Views of Golf Courses Natural Daylight First Floor

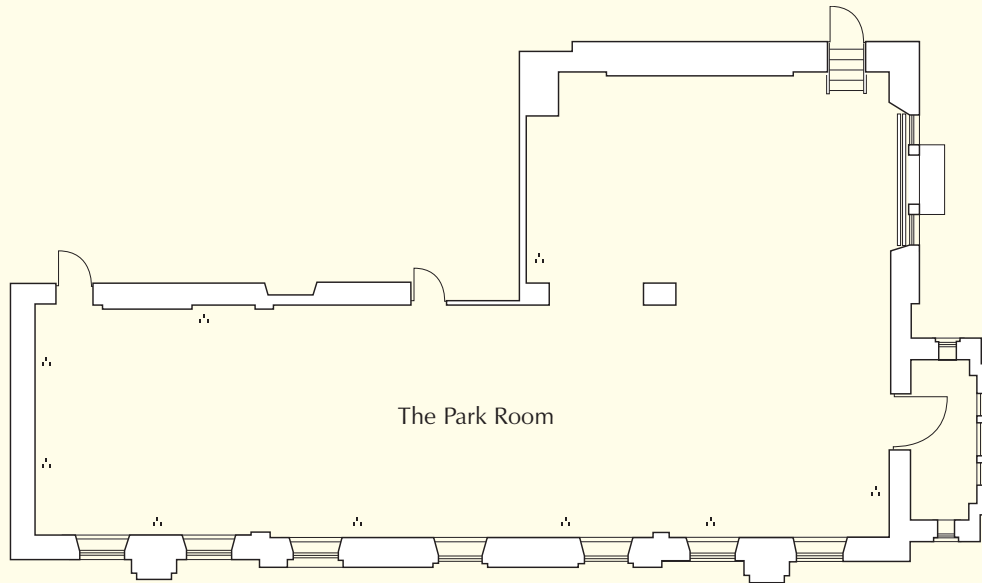

Conference/Syndicate/Dining Room Hire

(Room only rates)

	Conference/Syndicate	Dining
The Park Room	£500	£750

All above rates are inclusive of V.A.T.

Audio Visual

Additional audio visual equipment such as rear projection units, T.V & videos etc can be provided by prior arrangement.

Prices will be quoted at the time of enquiry.

- All telephone lines are modem compatible
- WI-FI available

Twin 13amp Sockets



Accommodation



There are 17 luxury en suite courtyard bedrooms, refurbished during the Summer of 2005 in a chic, classic style, all with goose down duvets and state of the art bathrooms.

Additional bedrooms will be added in 2007.



Banqueting Menu



canapes

should you wish to include canapes, please choose 3 items per person at	6.00
fish goujons, aioli	
ratatouille tartlet	
croque monsieur	
chicken liver and mushroom parfait	
pea puree, cured bacon tartlet	

soup

tomato soup with basil	6.50
cauliflower veloute, roquefort blue cheese	6.50
white bean, smoked bacon, mushroom broth	6.50

first course

caramelised onion & bacon tart, wild rocket, parmesan shavings	7.00
parfait of chicken livers, toasted brioche	8.00
roasted vine tomatoes and warm goats cheese salad, aged balsamic	8.00
baked sea bream, tomato, coriander, shallot and olive oil dressing	8.50
pressed duck confit, red wine, pigeon and fig terrine	9.00
parma ham salad, celeriac, apple, mustard remoulade	9.00

meat, game, poultry

free range chicken breast, red pepper and basil vinaigrette	17.00
slow roast belly pork, granny smiths, rosemary, crackling	17.00
braised daube of beef, horseradish puree, red wine	18.00

meat, game, poultry continued

honey glazed duck breast, sea salt, cracked pepper, rosemary	19.50
roast fillet of halibut, air dried ham, parsley sauce	20.00
fillet of sea bass, citrus, sauce vierge	20.00
roast best end of lamb, confit onion soubise, thyme oil	22.00

vegetarian

fresh linguini, shitake mushrooms, soft herbs	16.00
parmesan shavings, rocket, basil risotto	16.00
caramelized goats cheese and onion tart tatin	16.00

dessert

lemon possit, praline, pistachios	6.00
fresh fruit salad, with vanilla and sorbet	6.00
bakewell tart, creme chantilly	7.00
white chocolate mousse, raspberry sauce	7.50
warm dark chocolate tart	7.50
vanilla and orange cassonade	7.50
iced coffee and caramel parfait	7.50

cheese

three cheeses, biscuits, breads, chutney	7.00
five cheeses, biscuits, breads, chutney	9.00

coffee, tea, chocolate

	2.50
--	------

all rates are inclusive of vat.

all main courses are accompanied by a selection of potatoes and vegetables served in bowls family style



Golf in the Park

The Park is the perfect setting for two outstanding golf courses and is located in an area of Outstanding Natural Beauty. The Park stretches over 240 acres of historic parkland, which includes trees that are over 400 years old. Both courses, The Crown and The Cromwell have their own distinctive character and are recognized as two of the finest in the South West.

Nestling in the heart of some of the most mature and unspoilt parkland the magnificent Crown Course is an easy walking course whilst presenting a challenge to all levels of player. This 6252 - yard par 69 course is rich in features with woodlands, lakes, inviting greens and well placed bunkers that require a 100% strategy.

The Cromwell Course is the perfect combination of old and new bringing together the best of both worlds. This course boasts a wonderful setting with mature trees, streams, lakes and modern USGA specification greens. Gentle undulating fairways provide this 6246 - yard par 71 course with excitement, reward and magnificent views stretching out across the Cotswold's.

Our PGA Professionals are always on hand in the Pro Shop to offer advice on equipment and your game. Practicing your swing is never a problem at The Park, just make use of our 13 bay driving range.

Play on The Cromwell		
	<i>Monday – Friday</i>	<i>Saturday & Sunday</i>
18 Hole Golf Only	£30	£38
Play on The Crown		
	<i>Monday – Friday</i>	<i>Saturday & Sunday</i>
18 Hole Golf Only	£36	£44





Location and Communication



How to find us

The Park is easily accessible from all parts of the south west. From Junction 18 on the M4 we are situated 4 miles from Bath and 12 miles from Chippenham. The entrance to The Park is just off the A420 east of the village of Wick. From Bath take the Lansdown Road towards Wick, from Bristol take the A420 east towards Chippenham, from the M4 take junction 18, then the A46 towards Bath followed by the A420.

By Air

Bristol International Airport is 20 minutes away. Chauffeur driven transport can be arranged for you at a charge.

By Helicopter

Helicopter landing in the hotel grounds can be arranged by prior arrangement. Our helicopter co-ordinates are 512642 north and 22450 west.

By Rail

There is a regular service from Paddington London to Bath or Bristol. Both stations are located 20 minutes away from the hotel and taxis should be available at the stations.



The Park, Wick, Nr. Bath BS30 5RN

Tel: 0117 937 1800 Fax: 0117 937 4288

Email: events@tpresort.com Website: www.theparkresort.com